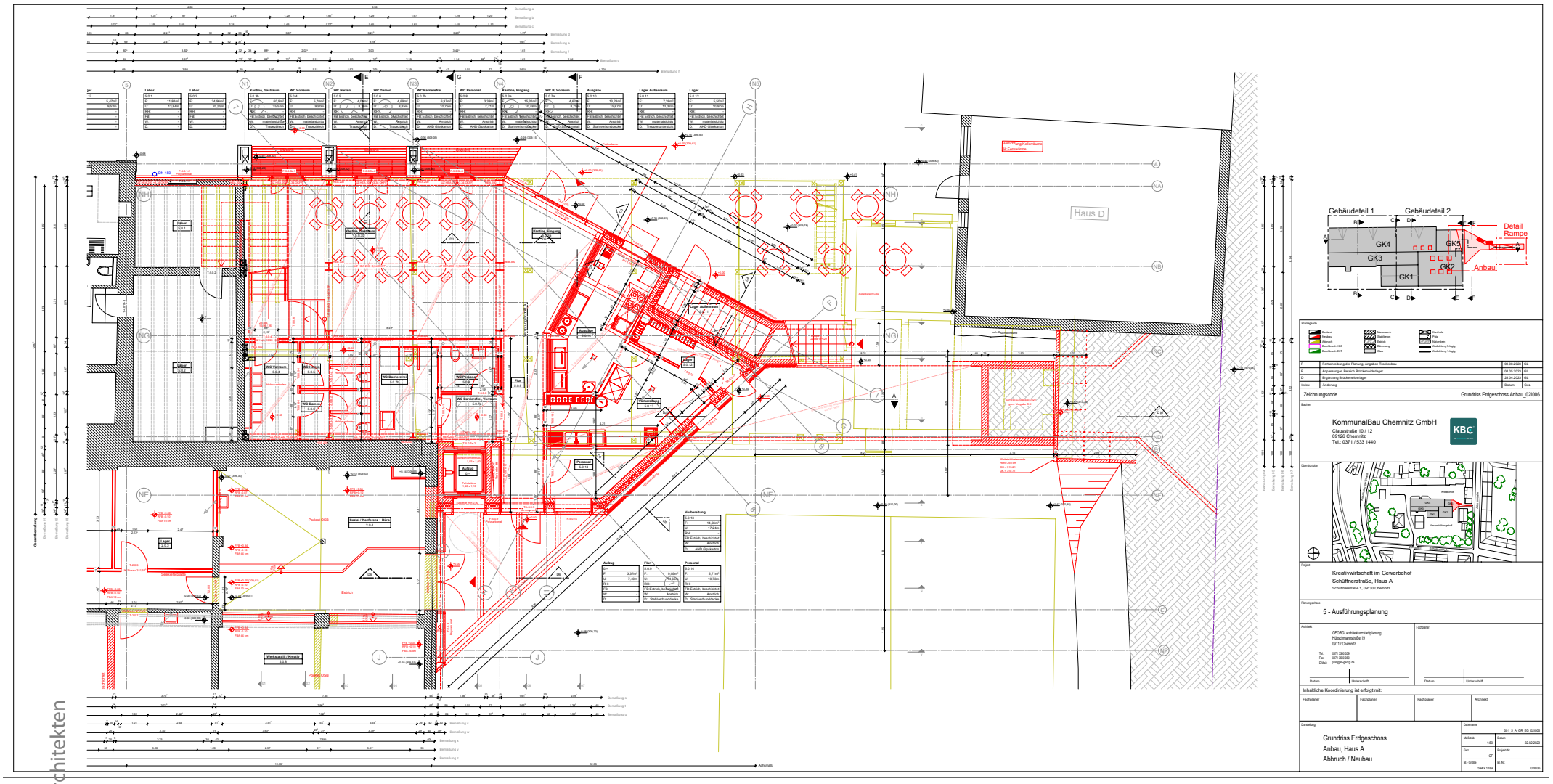

© Kapok Architekten